MY FRIEND THE DICTIONARY

START

PANCH: The delusion that one has become an ox.

OLIVE: Oh wait – one second, please. Ma'am, could you not sit in that seat? ...

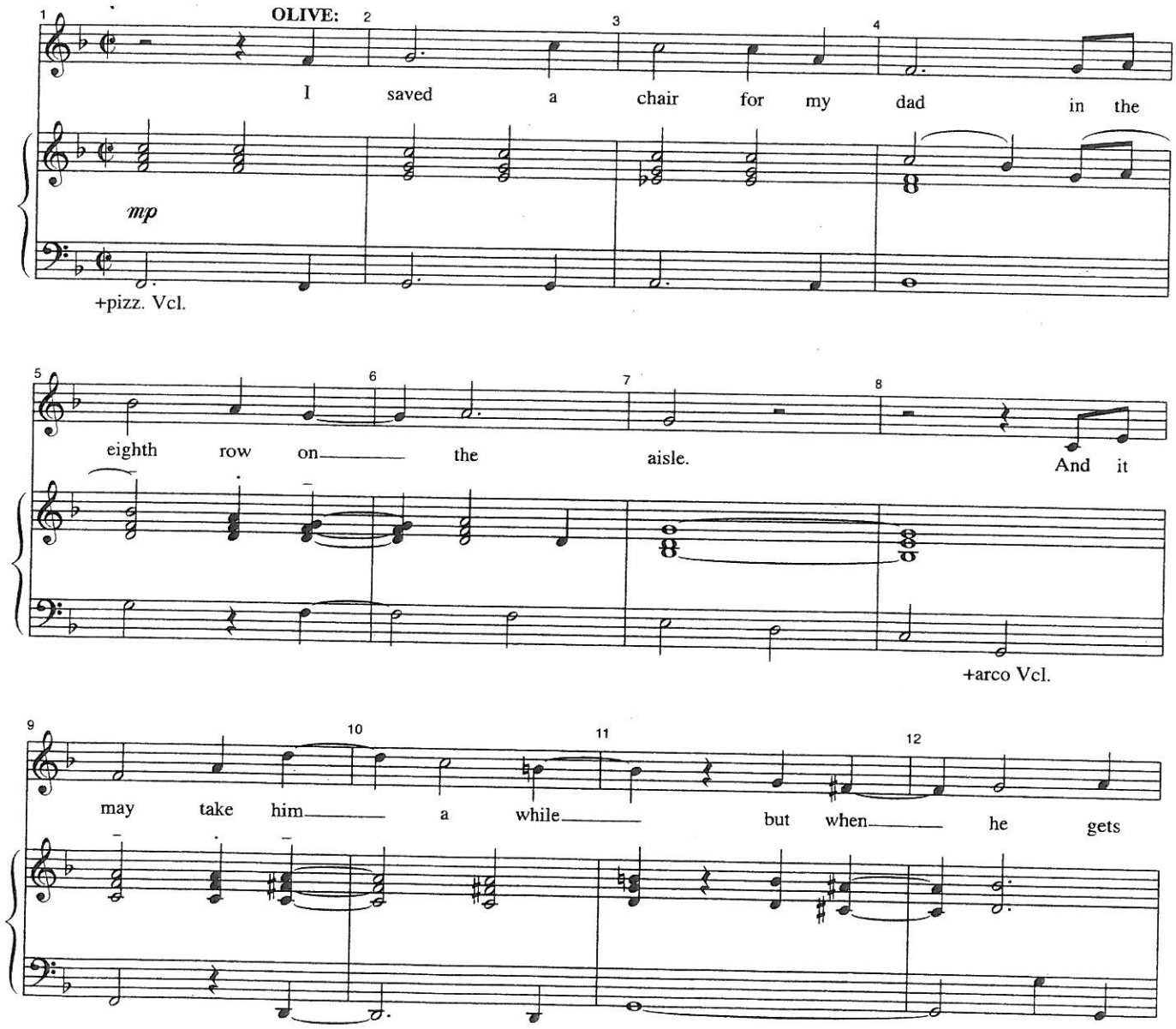

13 14 15 16

here that's his chair. 'Cause my

+Syn (celeste/harmonica)

17 **Ad lib., quasi recit.** 18 **Molto rit.** 19

mo-ther's in an ash-ram in In-di-a. I saved a chair for her too but it's

lightly

(Cello out) +Tri. +Tri.

20 21 **A tempo**

mere-ly sym-bo-lic, as dai-ly she clean-ses her-self in the Gan-ges. And I

V.S.

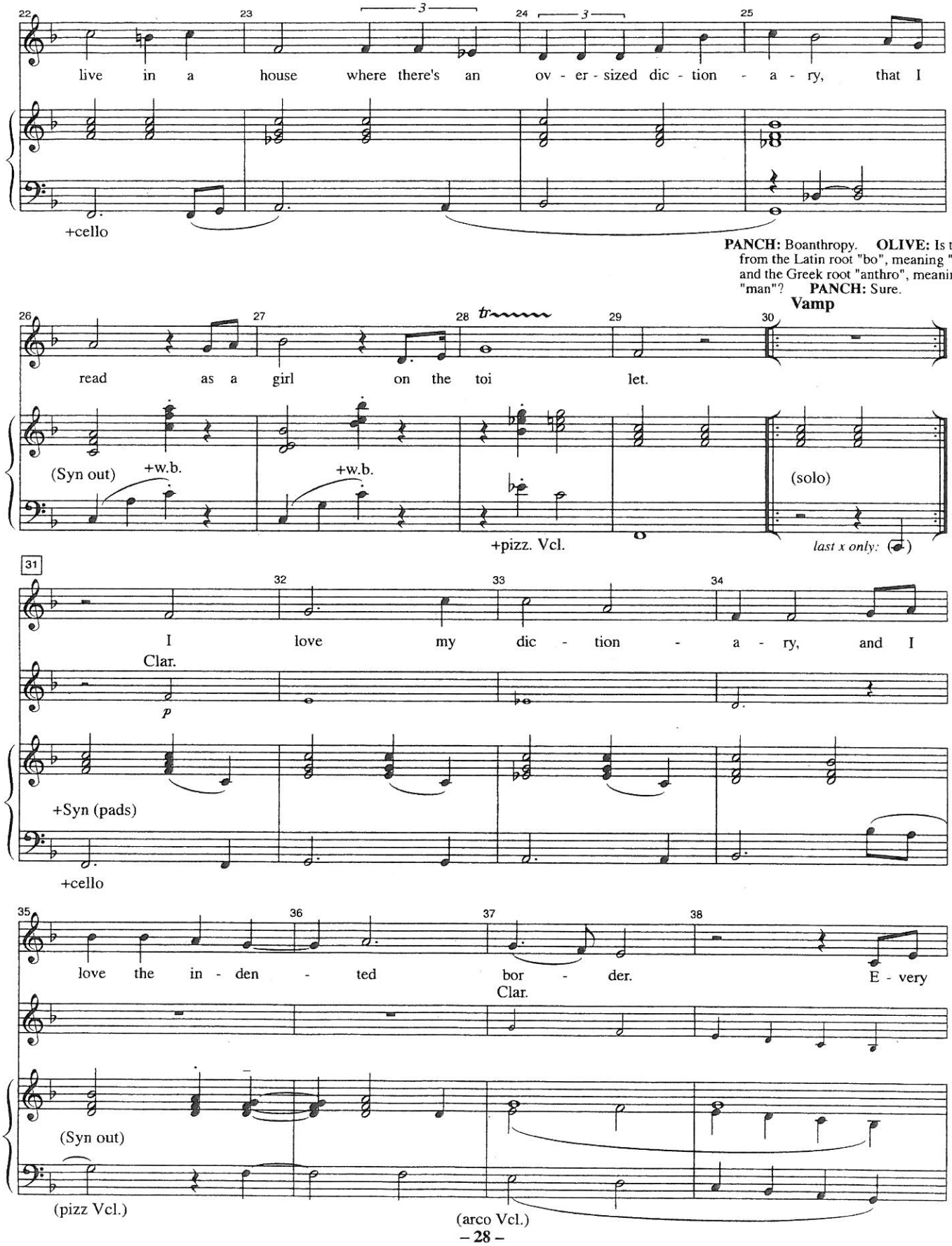
22 23 24 25
live in a house where there's an ov - er - sized dic - tion - a - ry, that I
+cello
PANCH: Boanthropy. OLIVE: Is that from the Latin root "bo", meaning "ox", and the Greek root "anthro", meaning "man"? PANCH: Sure.
Vamp
26 27 28 29 30
read as a girl on the toi let.
(Syn out)
+w.b.
+w.b.
+pizz. Vcl.
(solo)
last x only:
31 32 33 34
I love my dic - tion - a - ry, and I
Clar.
p
+Syn (pads)
+cello
35 36 37 38
love the in - den - ted bor - der. E - very
Clar.
(Syn out)
(pizz Vcl.)
(arco Vcl.)

39 40 41 42

word's in al - pha - bet - i - cal or - der. Er - go, Lost

Clar./Vibes

(pizz Vcl.)

43 44 45 46

Poco rit. STOP

— things al - ways can be found. And I

(Clar. out)

+Syn.

Vcl.

(arco Vcl.)

47 **Ad lib., quasi recit.**

48 49

wrap my head a - round the fact that in one book is the en-tire lang-uage of our spe-cies, which is a

lightly

+Syn +Tri. +Tri.

50 51

(Immediate nervous, hysterical laugh)

fav - 'rite term of Neitz - che's. Who's the great - grand-fath - er of Christ - i - na Ric-ci's. Yes I

V.S.